Barça vs HC Eurofarm Pelister

47 - 27

(24 - 15)

Match ended: 60:00

ESP

MKD

26 M827 R1
112

Referees: Svavar Petursson (ISL), Sigurdur Thrastarson (ISL)

Throw-off: 11.03.2026, 20:45
Palau Blaugrana, Barcelona / ESP

Match Statistics Overview

Barça (ESP)				HC Eurofarm Pelister (MKD)		
Total	1st half	2nd half		2nd half	1st half	**Total**
47	24	23	Goals	12	15	**27**
59	29	30	Shots	25	24	**49**
80%	83%	77%	Shot Percentage	48%	62%	**55%**
5	2	3	Turnovers	9	7	**16**
5	2	3	Rule Technical Fouls	9	7	**16**
68%	73%	64%	Attack Percentage	28%	39%	**33%**
56	28	28	Shots on Goal	24	21	**45**
97%	97%	97%	On Target Percentage	96%	92%	**94%**
18	6	12	Saves	5	4	**9**
40%	29%	50%	GK Save Percentage	18%	14%	**16%**
5	2	3	7m Goals	0	1	**1**
5	2	3	7m Shots	0	1	**1**
100%	100%	100%	7m Percentage	0%	100%	**100%**
0	0	0	Fast Break Goals	0	0	**0**
5	2	3	Powerplay goals	0	0	**0**
0	0	0	Shorthanded goals	0	1	**1**
4	3	3	Most goals in succession	1	2	**2**
0	0	0	Yellow Cards	0	0	**0**
1	1	0	2 min Suspension	1	2	**3**
0	0	0	Red Cards	0	0	**0**
1	1	0	Team Timeouts	1	1	**2**

Match Statistics Shots

Barça (ESP)

Total
Shots (59)

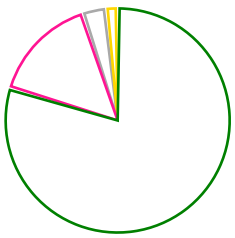

47	[80%]	Goals
9	[15%]	Saves
2	[3%]	Missed
1	[2%]	Posts

1st Half
Shots (29)

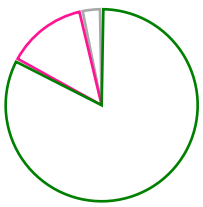

24	[83%]	Goals
4	[14%]	Saves
1	[3%]	Missed

2nd Half
Shots (30)

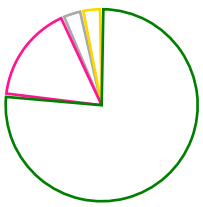

23	[77%]	Goals
5	[17%]	Saves
1	[3%]	Missed
1	[3%]	Posts

HC Eurofarm Pelister (MKD)

Total
Shots (49)

[55%]	27	Goals
[37%]	18	Saves
[6%]	3	Missed
[2%]	1	Posts

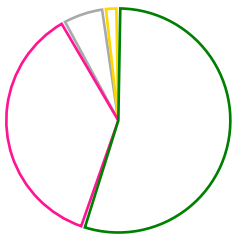

2nd Half
Shots (25)

[48%]	12	Goals
[48%]	12	Saves
[4%]	1	Missed

1st Half
Shots (24)

[62%]	15	Goals
[25%]	6	Saves
[8%]	2	Missed
[4%]	1	Posts

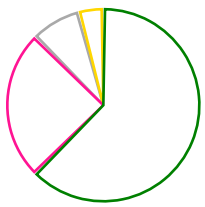

Goals Saves Missed Posts Blocks

Player Statistics: Barça (ESP)

Goalkeeper		Total				All Saves/Shots					
No.	Name	Saves	Shots	%	GC	7M	6M	9M	Wing	BT	FB
1	HALLGRÍMSSON Viktor Gísli (ISL)	12	24	50	12		35% (6/17)	85% (6/7)			
12	NIELSEN Emil (DEN)	6	21	28	15	0% (0/1)	18% (2/11)	50% (4/8)	0% (0/1)		
	TOTALS	**18**	**45**	**40**	**27**	**0% (0/1)**	**28% (8/28)**	**66% (10/15)**	**0% (0/1)**		

Player			Total			All Goals/Shots							Additionals			Punishments		
No.	Name	Pos.	Goals	Shots	%	7M	7M%	6M	9M	Wing	BT	FB	Ass.	ST	BL	YC	2m	RC
1	HALLGRÍMSSON Viktor Gísli (ISL)		2	2	100								2					
3	BAZÁN Antonio		0	0	0													
6	FERNÁNDEZ Daniel		2	2	100	1/1	100%	1/1					1	1			1	
9	CARLSBOGÅRD Jonathan (SWE)		3	5	60			2/3	1/2				2					
10	MEM Dika (FRA)		6	8	75			1/2	5/6				1					
11	CIKUŠA Djordje		2	3	67				2/2				2	1				
12	NIELSEN Emil (DEN)		0	0	0								1					
18	JANC Blaž (SLO)		1	2	50			0/1	1/1				5	1				
19	N'GUESSAN Timothey (FRA)		1	1	100			1/1					1					
20	GÓMEZ Aleix		0	0	0													
23	SOLA BASTERRA Adrian		7	10	70	2/2	100%	5/7	0/1									
35	MAKUC Domen (SLO)		5	5	100			2/2	3/3									
72	FABREGAS Ludovic (FRA)		4	6	67			4/6					1	1				
82	FRADE Luís (POR)		4	5	80			4/5					1	3				
83	BARRUFET Ian		5	5	100	2/2	100%	3/3										
88	CIKUŠA Petar		5	5	100			3/3	2/2				2					
	Player TOTALS		**47**	**59**	**80**	**5/5**	**100%**	**26/34**	**14/17**				**19**	**7**			**1**	

Officials		Punishments		
No.	Name	YC	2m	RC
A	IGROPULO Konstantin			
B	ORTEGA PEREZ Antonio Carlos			
C	SVENSSON Tomas			
D	GUTIÉRREZ RINCÓN Jose Antonio			
E	BENITO SANCHEZ Daniel			
X	UNKNOWN			
	TEAM			
	TOTALS		**1**	

Player Statistics: HC Eurofarm Pelister (MKD)

Goalkeeper		Total				All Saves/Shots					
No.	Name	Saves	Shots	%	GC	7M	6M	9M	Wing	BT	FB
24	BRESTOVAC David	0	4	0	4	0% (0/1)	0% (0/1)	0% (0/2)			
32	HEIDARIRAD Saeid (ROU)	4	28	14	24	0% (0/2)	20% (4/20)	0% (0/6)			
	TOTALS	**4**	**32**	**12**	**28**	**0% (0/3)**	**19% (4/21)**	**0% (0/8)**			

Player			Total			All Goals/Shots							Additionals			Punishments		
No.	Name	Pos.	Goals	Shots	%	7M	7M%	6M	9M	Wing	BT	FB	Ass.	ST	BL	YC	2m	RC
1	MITREVSKI Nikola		0	0	0													
2	MANASKOV Dejan		3	5	60			3/5										
4	WIDOMSKI Andrzej Gustaw (POL)		3	4	75				3/4				1					
6	RISTEVSKI Samoil		3	4	75			3/4									1	
7	HACKBARTH Rudolph Geraldo (BRA)		2	2	100			2/2										
14	GRAHOVAC Nikola (CRO)		3	5	60			3/5					1	1				
15	HENIGMAN Nik (SLO)		3	7	43			1/3	2/4				2				1	
17	RADIVOJEVIC Bogdan (SRB)		1	1	100			1/1										
18	KUZMANOVSKI Filip		3	8	38	1/1	100%	2/2	0/5				2					
20	ABUTOVIC Ilija (SRB)		0	0	0								1					
23	KALAJDJIESKI Mirche		1	3	33			1/2	0/1				2					
24	BRESTOVAC David		0	0	0													
32	HEIDARIRAD Saeid (ROU)		0	0	0													
33	ATANASIJEVIKJ Petar		3	4	75			2/3		1/1								
44	PESHEVSKI Zharko		0	2	0			0/2										
71	HOSNI Oussama (TUN)		2	4	50			2/2	0/2								1	
	Player TOTALS		**27**	**49**	**55**	**1/1**	**100%**	**20/31**	**5/16**	**1/1**			**9**	**1**			**3**	

Officials			Punishments		
No.	Name		YC	2m	RC
A	LEMBANOV Alekso				
B	ALUSHOVSKI Stevche				
C	SOKOLESKI Ice				
D	VASILEVSKI Nobojsha				
X	UNKNOWN				
	TEAM				
	TOTALS			**3**	

Play-by-play 1st half

Barça (ESP)				HC Eurofarm Pelister (MKD)	
		0 - 1		Goal Grahovac, Nikola (14)	00:52
01:03	Goal Fabregas, Ludovic (72)	1 - 1			
				Shot Grahovac, Nikola (14) saved	01:59
02:08	Technical fault Janc, Blaž (18)		TF		
02:08	Turnover				
		1 - 2		Goal Manaskov, Dejan (2)	02:10
02:20	Shot Fabregas, Ludovic (72) saved				
			TF	Technical fault Kuzmanovski (18)	03:06
				Turnover	03:06
03:11	Goal Sola Basterra, Adrian (23)	2 - 2			
		2 - 3		Goal Hackbarth (7)	04:03
04:47	Goal Fabregas, Ludovic (72)	3 - 3			
			TF	Technical fault Ristevski, Samoil (6)	05:02
				Turnover	05:02
05:05	Goal Barrufet, Ian (83)	4 - 3			
				Shot Kuzmanovski, Filip (18) saved	05:40
05:41	Goal Sola Basterra, Adrian (23)	5 - 3			
		5 - 4		Goal Widomski, Andrzej Gustaw (4)	06:25
07:02	Goal Cikuša, Petar (88)	6 - 4			
				Shot Grahovac, Nikola (14) saved	07:25
				Shot Kuzmanovski, Filip (18) saved	07:49
08:04	Goal Fabregas, Ludovic (72)	7 - 4			
				Missed shot Henigman, Nik (15)	08:19
08:26	Shot Carlsbogård (9) saved				
		7 - 5		Goal Henigman, Nik (15)	09:01
09:11	Goal Barrufet, Ian (83)	8 - 5			
		8 - 6		Goal Grahovac, Nikola (14)	09:49
10:42	Goal Cikuša, Petar (88)	9 - 6			
			2'	2 minutes suspension Nr. 15	10:44
			TF	Technical fault Kuzmanovski (18)	11:31
				Turnover	11:31
11:32	Goal Janc, Blaž (18)	10 - 6			
				Shot on post Manaskov, Dejan (2)	12:24
12:34	Shot Fabregas, Ludovic (72) saved				
12:44	Goal Cikuša, Petar (88)	11 - 6			
		11 - 7		Goal Henigman, Nik (15)	13:35
14:04	Technical fault Makuc, Domen (35)		TF		
14:04	Turnover				
		11 - 8		Goal Kuzmanovski, Filip (18)	14:38
14:45	Goal Makuc, Domen (35)	12 - 8			
			TF	Technical fault Kuzmanovski (18)	16:02
				Turnover	16:02
16:11	Goal Makuc, Domen (35)	13 - 8			
			TTO	Team Timeout	16:19
		13 - 9		Goal Henigman, Nik (15)	16:41

Play-by-play 1st half

	Barça (ESP)			HC Eurofarm Pelister (MKD)	
16:58	Goal Mem, Dika (10)	14 - 9			
		14 - 10		Goal Hosni, Oussama (71)	17:36
18:13	Goal Frade, Luís (82)	15 - 10			
			TF	Technical fault Hosni, Oussama (71)	19:03
				Turnover	19:03
			2'	2 minutes suspension Hosni (71)	19:04
19:07	7m Goal Barrufet, Ian (83)	16 - 10			
		16 - 11		Goal Widomski, Andrzej Gustaw (4)	19:53
19:54	2 minutes suspension Fernández (6)	2'			
20:30	Goal Mem, Dika (10)	17 - 11			
		17 - 12		Goal Atanasijevikj, Petar (33)	21:02
21:44	Missed shot Mem, Dika (10)				
			TF	Technical fault Hackbarth (7)	21:59
				Turnover	21:59
22:23	Goal Mem, Dika (10)	18 - 12			
		18 - 13		7m Goal Kuzmanovski, Filip (18)	23:44
24:18	Shot Mem, Dika (10) saved				
				Shot Widomski (4) saved	24:29
24:38	Goal Frade, Luís (82)	19 - 13			
			TF	Technical fault Widomski (4)	25:17
				Turnover	25:17
25:18	Goal Frade, Luís (82)	20 - 13			
		20 - 14		Goal Hackbarth (7)	26:10
26:58	Goal Mem, Dika (10)	21 - 14			
				Missed shot Kuzmanovski, Filip (18)	27:30
27:46	Goal N'guessan, Timothey (19)	22 - 14			
				Shot Henigman, Nik (15) saved	28:25
28:41	7m Goal Fernández, Daniel (6)	23 - 14			
		23 - 15		Goal Atanasijevikj, Petar (33)	29:15
29:48	Team Timeout	TTO			
29:57	Goal Cikuša, Petar (88)	24 - 15			

Play-by-play 2nd half

	Barça (ESP)			HC Eurofarm Pelister (MKD)	
30:45	Goal Cikuša, Petar (88)	25 - 15			
			TF	Technical fault Hosni, Oussama (71)	31:36
				Turnover	31:36
31:37	Goal Sola Basterra, Adrian (23)	26 - 15			
			TF	Technical fault Henigman, Nik (15)	32:11
				Turnover	32:11
32:16	Shot on post Sola Basterra (23)				
			TF	Technical fault Kuzmanovski (18)	32:51
				Turnover	32:51
32:53	Goal Hallgrímsson, Viktor Gísli (1)	27 - 15			
		27 - 16		Goal Grahovac, Nikola (14)	33:35
33:44	Goal Carlsbogård, Jonathan (9)	28 - 16			
		28 - 17		Goal Manaskov, Dejan (2)	34:26
35:01	Technical fault Fabregas (72)	TF			
35:01	Turnover				
			TF	Technical fault Hosni, Oussama (71)	35:09
				Turnover	35:09
35:15	Shot Sola Basterra (23) saved				
			TF	Technical fault Radivojevic (17)	35:25
				Turnover	35:25
35:29	Shot Janc, Blaž (18) saved				
				Shot Kuzmanovski, Filip (18) saved	36:02
36:39	Goal Barrufet, Ian (83)	29 - 17			
		29 - 18		Goal Kuzmanovski, Filip (18)	37:08
37:38	Goal Makuc, Domen (35)	30 - 18			
				Shot Manaskov, Dejan (2) saved	38:09
38:15	Missed shot Cikuša, Djordje (11)				
			TF	Technical fault Kuzmanovski (18)	38:48
				Turnover	38:48
38:53	Goal Sola Basterra, Adrian (23)	31 - 18			
		31 - 19		Goal Hosni, Oussama (71)	39:31
40:26	7m Goal Barrufet, Ian (83)	32 - 19			
				Shot Hosni, Oussama (71) saved	41:06
41:09	Goal Hallgrímsson, Viktor Gísli (1)	33 - 19			
				Shot Peshevski, Zharko (44) saved	41:50
42:25	Technical fault Cikuša, Petar (88)	TF			
42:25	Turnover				
		33 - 20		Goal Manaskov, Dejan (2)	42:31
42:39	Goal Makuc, Domen (35)	34 - 20			
				Shot Kuzmanovski, Filip (18) saved	43:14
43:26	Goal Fabregas, Ludovic (72)	35 - 20			
			TTO	Team Timeout	43:32
		35 - 21		Goal Ristevski, Samoil (6)	43:56
			2'	2 minutes suspension Ristevski (6)	44:20
44:22	7m Goal Sola Basterra, Adrian (23)	36 - 21			

Play-by-play 2nd half

	Barça (ESP)			HC Eurofarm Pelister (MKD)	
				Shot Hosni, Oussama (71) saved	45:21
45:24	Goal Cikuša, Djordje (11)	37 - 21			
				Shot Henigman, Nik (15) saved	46:12
46:15	Goal Fernández, Daniel (6)	38 - 21			
				Shot Henigman, Nik (15) saved	46:53
47:02	Shot Carlsbogård (9) saved				
		38 - 22		Goal Widomski, Andrzej Gustaw (4)	47:47
48:00	Goal Carlsbogård, Jonathan (9)	39 - 22			
				Shot Peshevski, Zharko (44) saved	48:43
48:51	Goal Makuc, Domen (35)	40 - 22			
			TF	Technical fault Kalajdjieski (23)	49:50
				Turnover	49:50
50:03	Shot Frade, Luís (82) saved				
		40 - 23		Goal Kalajdjieski, Mirche (23)	50:31
50:48	Goal Frade, Luís (82)	41 - 23			
			TF	Technical fault Kalajdjieski (23)	51:33
				Turnover	51:33
51:38	Shot Sola Basterra (23) saved				
				Shot Kalajdjieski, Mirche (23) saved	51:50
51:56	Technical fault Hallgrímsson (1)	TF			
51:56	Turnover				
		41 - 24		Goal Radivojevic, Bogdan (17)	51:59
52:41	Goal Mem, Dika (10)	42 - 24			
			TF	Technical fault Widomski (4)	53:24
				Turnover	53:24
53:26	Goal Sola Basterra, Adrian (23)	43 - 24			
		43 - 25		Goal Ristevski, Samoil (6)	54:12
55:03	7m Goal Sola Basterra, Adrian (23)	44 - 25			
				Shot Ristevski, Samoil (6) saved	56:10
56:15	Goal Carlsbogård, Jonathan (9)	45 - 25			
		45 - 26		Goal Atanasijevikj, Petar (33)	57:03
57:36	Goal Cikuša, Djordje (11)	46 - 26			
		46 - 27		Goal Ristevski, Samoil (6)	58:04
58:14	Goal Mem, Dika (10)	47 - 27			
				Shot Kalajdjieski, Mirche (23) saved	58:59
				Missed shot Atanasijevikj, Petar (33)	59:30

Team Statistics Attack

Barça (ESP)

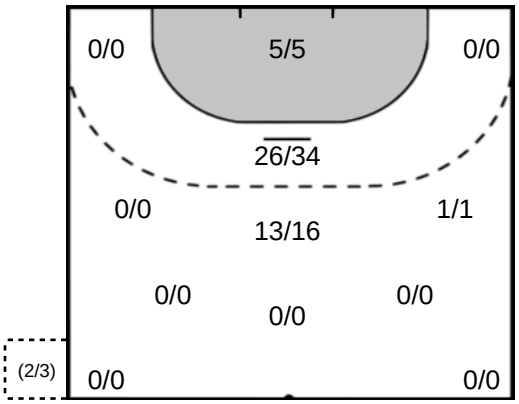

HC Eurofarm Pelister (MKD)

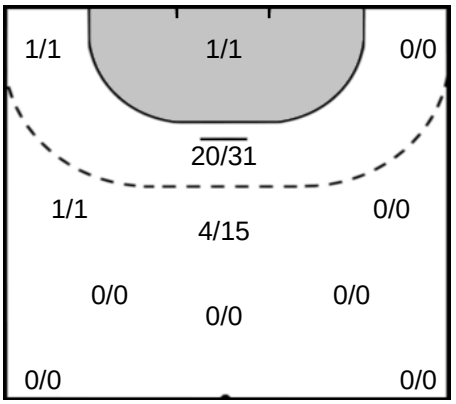

23 SOLA BASTERRA Adrian

Goals: 7
Shots: 10
70 %

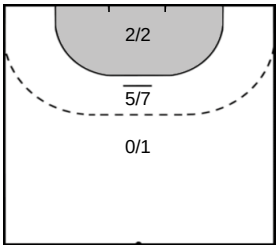

18 KUZMANOVSKI Filip

Goals: 3
Shots: 8
37 %

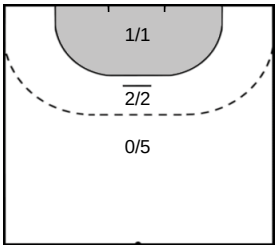

10 MEM Dika

Goals: 6
Shots: 8
75 %

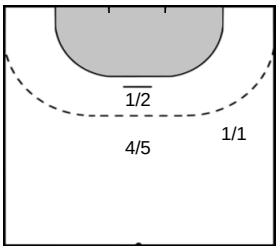

15 HENIGMAN Nik

Goals: 3
Shots: 7
42 %

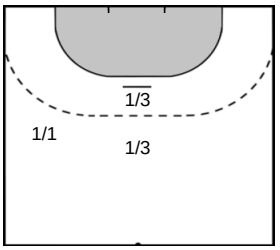

72 FABREGAS Ludovic

Goals: 4
Shots: 6
66 %

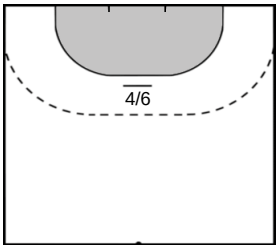

2 MANASKOV Dejan

Goals: 3
Shots: 5
60 %

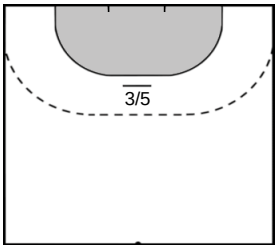

35 MAKUC Domen

Goals: 5
Shots: 5
100 %

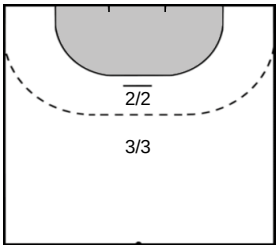

14 GRAHOVAC Nikola

Goals: 3
Shots: 5
60 %

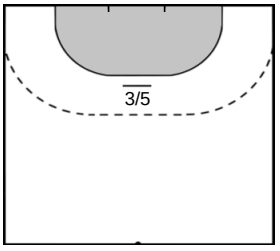

Team Statistics Attack

Barça (ESP)	HC Eurofarm Pelister (MKD)

83 BARRUFET Ian

Goals: 5
Shots: 5
100 %

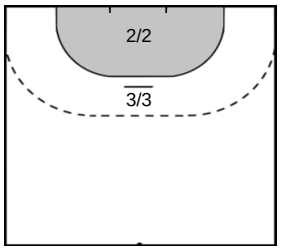

88 CIKUŠA Petar

Goals: 5
Shots: 5
100 %

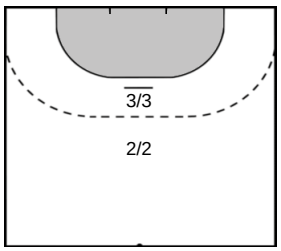

82 FRADE Luís

Goals: 4
Shots: 5
80 %

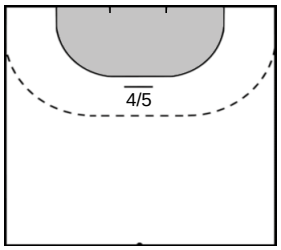

9 CARLSBOGÅRD Jonathan

Goals: 3
Shots: 5
60 %

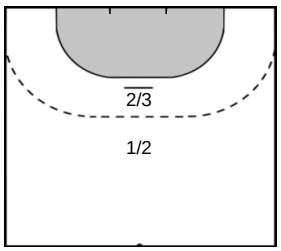

11 CIKUŠA Djordje

Goals: 2
Shots: 3
66 %

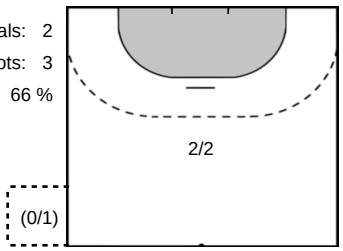

WIDOMSKI Andrzej Gustaw 4

Goals: 3
Shots: 4
75 %

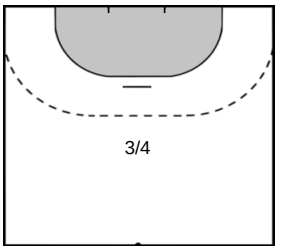

RISTEVSKI Samoil 6

Goals: 3
Shots: 4
75 %

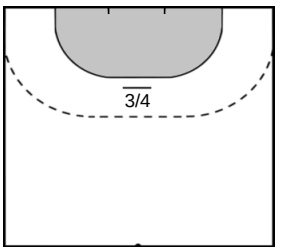

ATANASIJEVIKJ Petar 33

Goals: 3
Shots: 4
75 %

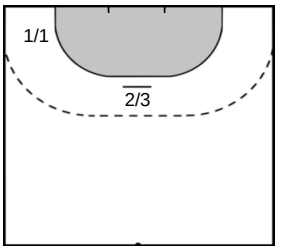

HOSNI Oussama 71

Goals: 2
Shots: 4
50 %

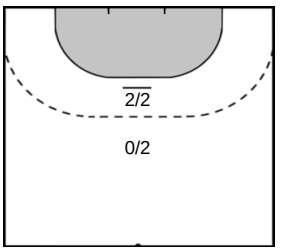

KALAJDJIESKI Mirche 23

Goals: 1
Shots: 3
33 %

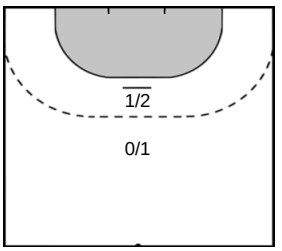

Team Statistics Attack

Barça (ESP)	HC Eurofarm Pelister (MKD)

1 HALLGRÍMSSON Viktor Gísli

Goals: 2
Shots: 2
100 %

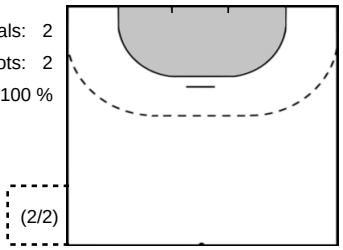

6 FERNÁNDEZ Daniel

Goals: 2
Shots: 2
100 %

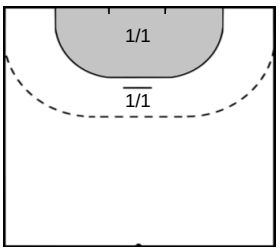

18 JANC Blaž

Goals: 1
Shots: 2
50 %

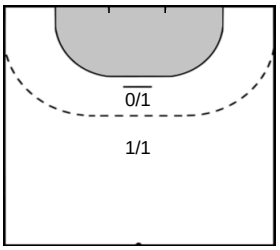

19 N'GUESSAN Timothey

Goals: 1
Shots: 1
100 %

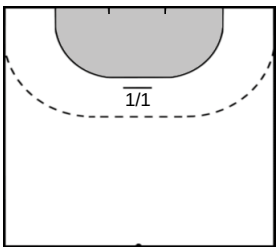

HACKBARTH Rudolph Geraldo 7

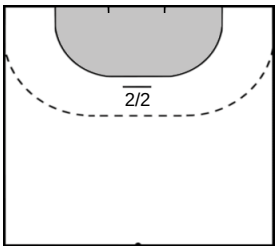

Goals: 2
Shots: 2
100 %

PESHEVSKI Zharko 44

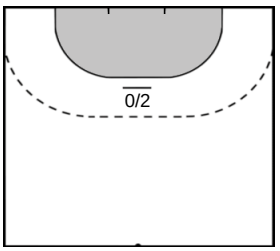

Goals: 0
Shots: 2
0 %

RADIVOJEVIC Bogdan 17

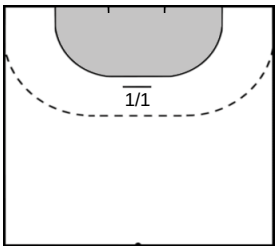

Goals: 1
Shots: 1
100 %

Goalkeeper Statistics

Barça (ESP)

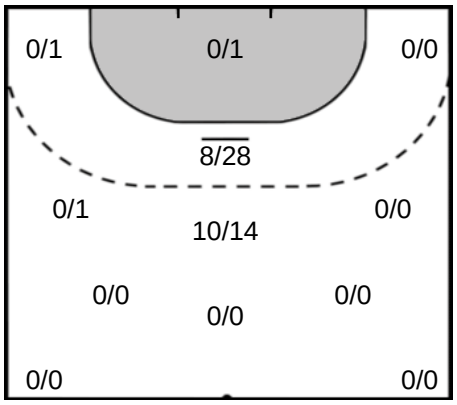

HC Eurofarm Pelister (MKD)

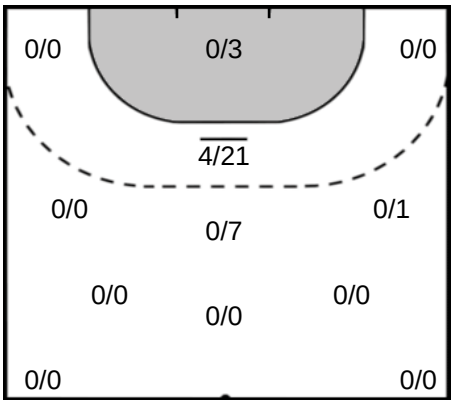

1 HALLGRÍMSSON Viktor Gísli

Saves: 12
Shots: 24
50 %

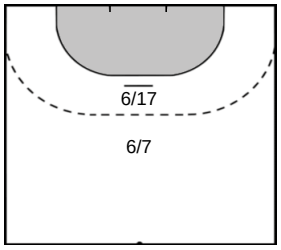

12 NIELSEN Emil

Saves: 6
Shots: 21
28 %

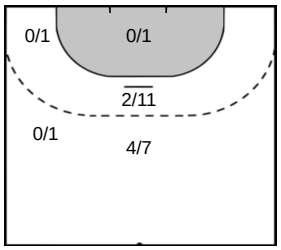

HEIDARIRAD Saeid 32

Saves: 4
Shots: 28
14 %

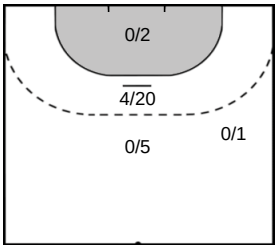

BRESTOVAC David 24

Saves: 0
Shots: 4
0 %

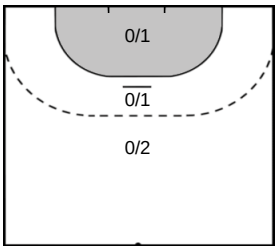

Legend

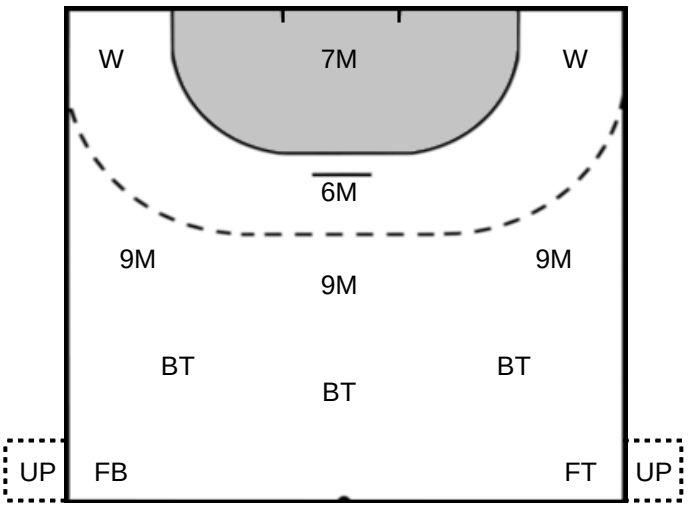

%	Efficiency
Ass.	Assists
Pos.	Position
GC.	Goals conceded
7M	7-metre Shots
W	Wing Shots (Right, Left)
BT	Breakthrough (Right, Center, Left)
FB	Fast Break
6M	6-metre Shots
9M	9-metre Shots (Right, Center, Left)
FT	Free Throw
ST	Steals
BL	Blocks
YC	Yellow Cards
RC	Red Cards
BC	Blue Cards
2m	2 Minute Suspensions
UP	Unassigned Position